

## DIRECTIONS

### FROM THE SOUTH

Leave the A1 Motorway at Junction 6 straight across first roundabout, turn right at next roundabout; straight across the next four roundabouts, the Showground is on the right just past the village, on the B1000

### FROM THE NORTH

Leave the A1 Motorway at Junction 6. Turn left at first roundabout, straight across the next three roundabouts; the Showground is on the right just past the village, on the B1000

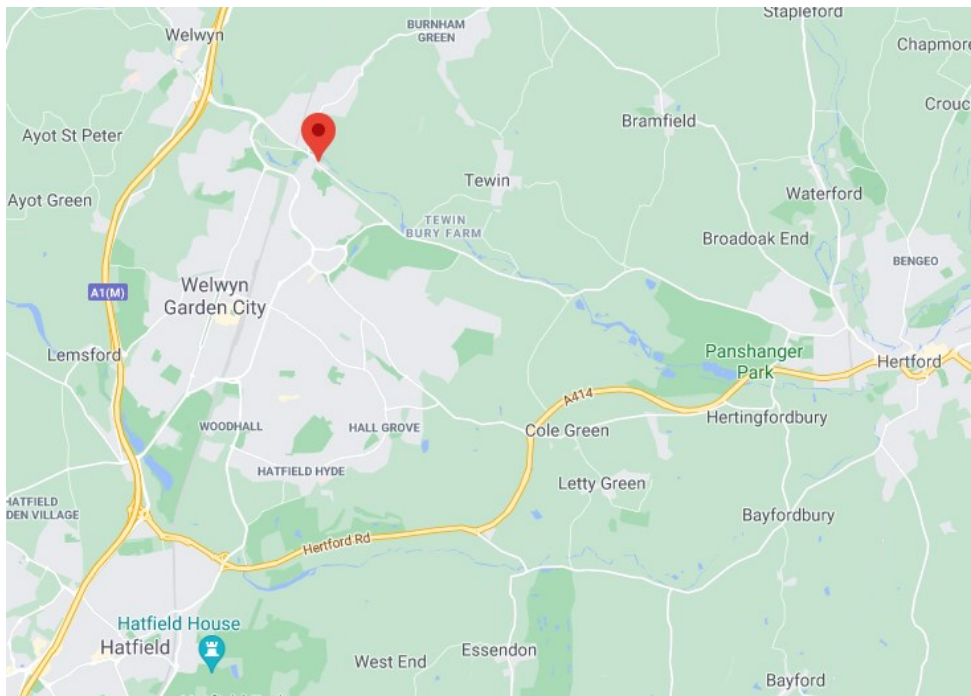

**NO ENTRY TO SHOWGROUND FOR EXHIBITORS  
OR VISITORS BEFORE 9.00am**



Collated & Printed by  
[www.haveadogday.co.uk](http://www.haveadogday.co.uk)

## THE SCHNAUZER CLUB OF GREAT BRITAIN

*Promoting and safeguarding the interests of Schnauzers, Miniature Schnauzers and Giant Schnauzers since 1929*

### SCHEDULE OF THE BELATED 90<sup>TH</sup> ANNIVERSARY SHOW

68 CLASS SUB GROUP

## CHAMPIONSHIP SHOW

Held under Kennel Club Limited Rules & Regulations

Exempt from benching

Only undocked dogs and legally docked dogs may be entered for exhibition at this show



**Sunday 1st August 2021**

**THE DOBERMANN CLUB TRAINING & SHOWGROUND**  
**Hertford Road, Digswell, Herts, AL6 0BU**

Show Opens 9.00am

Judging at 10.30am

**Ring 1:** Giant Schnauzers & Schnauzers    **Ring 2:** Miniature Schnauzers

*All Judges at this show agree to abide by the following statement:*

*"In assessing dogs, Judges must penalise any features or exaggerations which they consider would be detrimental to the soundness, health and well being of the dog"*

### SPECIAL CLASSES FOR ALL RECOGNISED COLOURS IN ALL SIZES

#### Jurisdiction and Responsibilities

The Officers and Committee members of the society holding the licence are deemed responsible for organising and conducting the show safely and in accordance with the Rules and Regulations of the Kennel Club and agree to abide by and adopt any decision of the Board or any authority to whom the Board may delegate its powers subject to the conditions of Regulation F17. In so doing those appointed as officers and committee members accept that they are jointly and severally responsible for the organisation of the show and that this is a binding undertaking (vide Kennel Club General Show Regulations F4 and F5).

#### Covid-19 Safety

The Society will ensure to the best of its ability that the event is run to Covid Safe guidelines. It is your responsibility to ensure you comply with national and local restrictions including advice given about non-essential travel in and out of locally affected regions (which must not be ignored) - in the interests of the safety of all participants this may give rise to a short notice refusal of entry at the society's discretion. The KC will respect the society's exercise of its discretion.

If a competitor, or anyone in their household, has Covid-19 related symptoms or has tested positive for Covid-19 they must isolate in line with Government advice; [www.nhs.uk/conditions/coronavirus-covid-19/self-isolation-and-treatment/when-to-self-isolate-and-what-to-do/](http://www.nhs.uk/conditions/coronavirus-covid-19/self-isolation-and-treatment/when-to-self-isolate-and-what-to-do/)

**The competitor must not attend the event**

Hon Vets: Hon Veterinary Surgeon (on call)

Attimore Veterinary Hospital

Ridgeway, Welwyn Garden City, Herts, AL7 2AD

T: 01707 331963

### ON-LINE ENTRIES PREFERRED

[www.HaveADogDay.co.uk](http://www.HaveADogDay.co.uk)

**On-Line Entries Close: Friday 16th July 2021 (Midnight)**

**Postal Entries Close: Friday 9th July 2021 (Postmark)**

*All wins up to and including Friday 3rd July 2021 must be counted*

**Postal Entries & Fees to Show Manager:**

**Mrs Gail Wise**

**2 Grange Farm, New Haw, Addlestone**

**Surrey, KT15 3RH**

**T: 01932 351065**

# THE SCHNAUZER CLUB OF GREAT BRITAIN

*Promoting and safeguarding the interests of Schnauzers, Miniature Schnauzers and Giant Schnauzers since 1929*

**President:** Mr Len Anness

**Vice Presidents:** Mr Peter Newman, Mrs Hilary Lockyer

Mrs Joyce Lee and Mrs Frances Krall

**Chairman & Treasurer:** Bob Kelly

**Vice Chairman:** Gail Wise

**Secretary:** Elspeth Kelly

## **Committee**

Virginia Bisiker, Kevin Durso, Lyetta Hitchman, Ros Hole  
Bob Kelly, Lori Lewington, Tony McDermott, Joe McDonald  
Claire Morgan, Elaine Turnbull, Les Wareham, Gail Wise

## **JUDGES:**

**Giant Schnauzer:** Mrs Carol Daniels (Jansad)

**Schnauzer:** Mrs Caroline Wareing (Caskayd)

**Miniature Schnauzer:** Mrs Carol Wareham (Elljaye)

**Best In Show, Best Puppy & Best Veteran** (*from Veteran Classes only*)

**Mr Tony Mc Dermott** (Lichstone)

## **ALL EXHIBITORS PRESENT WILL RECEIVE A SPECIAL ANNIVERSARY GIFT**

Promote you Affix/Name by sponsoring a class or main award or  
take an 'Affix' panel within your breed's section of the  
commemorative catalogue  
See details & costs on P4 or entry form

## **ROSETTES**

1st to VHC Rosettes in every class

## **NOT FOR COMPETITION**

Puppies of 4 months & over on the day of the Show may be brought into  
the venue as long as they have been entered as 'Not for Competition'  
on the Entry Form

## **SPECIAL ANNIVERSARY SUPER RAFFLE**

Save cash handling on the day - buy with your entry

5\* Prizes include; A Juicer

Sandwich Toaster

Case of Wine

Chocolates, Bubbly and Glasses

Mini Griller

*All can be used when you get home from winning at the show!*

## **Use of Electrical Equipment at Shows**

The Kennel Club is becoming increasingly concerned at the amount of electrical equipment being used by exhibitors at shows, including hair dryers and hair straighteners and other grooming devices.

Electrical equipment should not be brought to shows unless absolutely necessary. In rare instances where it might be required, it should be PAT tested and permission sought from the secretary of the show before it is used.

The Kennel Club has also been informed of recent instances of exhibitors commandeering certain areas of a venue in order to have access to power points so as to use electrical grooming equipment. This is totally unacceptable and particularly unfair on the breeds whose allocated areas have been cramped because of this selfish behaviour.

## **Security at Shows**

In light of recent events the Kennel Club would like to issue a reminder to all Societies of the importance of security at dog shows.

The Kennel Club understands that due to the nature of dog shows and the quantity of paraphernalia exhibitors bring it would be extremely difficult for show organisers to take on the issue of security alone, therefore we would reiterate the advice being given by the Police and security services, that everyone in the UK should remain vigilant and this applies to those organising and taking part in dog shows.

The importance of exhibitors feeling that they and their dogs are safe when attending a show cannot be underestimated. We would therefore remind you of the importance of the need for show organisers and exhibitors to remain mindful of potential dangers and that all visitors generally need to be vigilant and alert.

Furthermore the society should provide robust notification informing exhibitors of where to report to should they see anything suspicious or of concern, and of the evacuation procedures in place.

## **WARNING - PLEASE NOTE: PHOTOGRAPHY & VIDEO RIGHTS**

**The SCGB would like to bring the regulation on photography and filming to the attention of Exhibitors, Trade Stands, Press and Visitors.**

It is a condition of all those attending the event that no filming or other form of recording may be taken or made at the venue without express written permission of the organisers. The taking of photographs in the venue for sale or reward is strictly prohibited except with the written permission of the Organisers. Press accredited photographers are provided with permission to take photographs ONLY for use in newspapers, magazines and internet sites - this is for news purposes only.

There is no objection to the general public taking photographs or video film of general views of the Show, provided that these are for private use only. Specific dogs may be photographed only with the approval of the exhibitor.

No photography or filming is permitted in breed judging rings whilst judging is actually taking place. However, judges may allow it to happen at the end of classes or after the Challenge Certificate is awarded. Filming and flash photography is allowed from outside the rings at all times unless the operation of the camera is actually affecting exhibits. However, if a powerful flash unit is used or it is clear that exhibits are being affected, a ring steward or the judge is empowered to stop the person concerned. Cinematograph or Television equipment may only be used at the Show if a permit has been issued by the Organisers.

***If you exhibit a 'minority' colour - please enter your special colour class -  
another way the SCGB promotes the interests of all three sizes***

## RULES AND REGULATIONS

1. The Show will open at 9.00am
2. Dogs will be received at any time but it is the exhibitor's responsibility to ensure that exhibits are available for judging when required
3. Judging will commence at 10.30am
4. Exhibits may be removed from the Show after their judging has been completed. The Show will close half an hour after all judging has been completed.
5. Entry Fees - Members 1<sup>st</sup> Entry £15.00, Non-Members 1<sup>st</sup> Entry £18.00. 2<sup>nd</sup> and all subsequent entries (same dog per class) £2.50. Not For Competition £5.00. On-Line Entries can be made at [www.haveadogday.co.uk](http://www.haveadogday.co.uk)
6. There is no prize money on offer at this show.
7. The Committee reserves to itself the right to refuse entries.
8. Puppies under six calendar months of age on the first day of the Show are not eligible for exhibition.
9. The mating of bitches within the precincts of the Show is forbidden.
10. Best Puppy in Show (if scheduled)  
Where a Best Puppy in Show competition is scheduled the Best Puppy in Show is a puppy which has competed and has been declared Best Puppy in Breed, (Best Any Variety Not Separately Classified Puppy or Best Any Variety Imported Breed Register Puppy) A puppy is a dog of six and not exceeding twelve calendar months of age on the first day of the Show. Where the Best of Breed or Best in Show is a puppy it should automatically be awarded Best Puppy in Breed and Best Puppy in Show respectively. Where the Reserve Best of Breed or Reserve Best in Show is a puppy which has only been beaten by an adult dog it should also automatically be Best Puppy in Breed and Best Puppy in Show respectively. Consequently, selection of Best Puppy in Breed and Best Puppy in Show must follow the selection of Best of Breed and Best in Show respectively.  
Best Puppy in Show and subsequent placings must be selected from puppies which have been declared Best Puppy in Breed (Best Any Variety Not Separately Classified Puppy or Best Any Variety Imported Breed Register Puppy)
11. Best in Show  
The dog declared Best in Show must be selected from Best in Breed, (Best Any Variety Not Separately Classified Puppy or Best Any Variety Imported Breed Register Puppy). Reserve Best in Show must be selected from the remaining Best of Breed(s) and the dog/bitch declared by the breed judge to be Reserve Best of Breed to the dog declared Best in Show.
12. Exhibits will not be admitted to Best in Show competition after a period of ten minutes has elapsed since the announcement that exhibits are required for judging, unless they have been unavoidably delayed by previous judging not completed on time, and then only with the special permission of the Show Management.
13. Exhibitors must not pick up dogs by their tails and leads when lifting them nor handle a dog in a manner which causes its feet not touch the ground when on the move. This is not acceptable. Exhibitors should note that such practice would constitute harsh handling and reports of such practice will be referred to the Committee under Kennel Club Show Regulation F11.
14. All exhibitors must be familiar with Kennel Club Regulation F (Annex B) - Regulations for the Preparation of Dogs for Exhibition.
15. All dogs resident outside the UK must be issued with a Kennel Club Authority to Compete number before entry to the show/event can be made. All overseas entries without an Authority to Compete number will be returned to the exhibitor/competitor.
16. DOGS IN VEHICLES ON HOT DAYS - see reverse of Entry Form
17. Anyone whose dog is entered at a Kennel Club licensed event should take all reasonable steps to ensure the needs of their dog(s) are met, and should not put a dog's health and welfare at risk by any action, default, omission or otherwise. Breach of Kennel Club Regulations in this respect may be referred to the Board for disciplinary action under the Kennel Club Rules and Regulations. The use of pinch collars, electronic shock collars, or prong collars, is not permitted at any show licensed by the Kennel Club. This shall apply at the venue or within the precincts of the show.
18. Not for Competition entries will be accepted. Details of each dog so entered must be recorded on the entry form and must be Kennel Club registered
19. No modifications will be made to the schedule except by permission of the Board of the Kennel Club, which will be followed by advertisement in the Canine press wherever possible.

# THE SCHNAUZER CLUB OF GREAT BRITAIN

*Promoting and safeguarding the interests of Schnauzers, Miniature Schnauzers and Giant Schnauzers since 1929*

## CLASSIFICATION

**Best In Show Judge: TONY McDERMOTT (Lichstone)**

### GIANT SCHNAUZERS:

Kennel Club Challenge Certificate - Dog

- |                |                          |
|----------------|--------------------------|
| <b>Class 1</b> | <b>Minor Puppy Dog</b>   |
| <b>2</b>       | <b>Puppy Dog</b>         |
| <b>3</b>       | <b>Junior Dog</b>        |
| <b>4</b>       | <b>Novice Dog</b>        |
| <b>5</b>       | <b>Graduate Dog</b>      |
| <b>6</b>       | <b>Post Graduate Dog</b> |
| <b>7</b>       | <b>Limit Dog</b>         |
| <b>8</b>       | <b>Open Dog</b>          |
| <b>9</b>       | <b>Champion Dog</b>      |
| <b>10</b>      | <b>Veteran Dog</b>       |

- |                 |   |
|-----------------|---|
| <b>Class 21</b> | <b>Special Beginners (Dog or Bitch)</b> entered in classes 1-20         |
| <b>Class 22</b> | <b>Special Pepper &amp; Salt (Dog or Bitch)</b> entered in classes 1-20 |

### Judge: Mrs Carol Daniels

Kennel Club Challenge Certificate - Bitch

- |                 |                            |
|-----------------|----------------------------|
| <b>Class 11</b> | <b>Minor Puppy Bitch</b>   |
| <b>12</b>       | <b>Puppy Bitch</b>         |
| <b>13</b>       | <b>Junior Bitch</b>        |
| <b>14</b>       | <b>Novice Bitch</b>        |
| <b>15</b>       | <b>Graduate Bitch</b>      |
| <b>16</b>       | <b>Post Graduate Bitch</b> |
| <b>17</b>       | <b>Limit Bitch</b>         |
| <b>18</b>       | <b>Open Bitch</b>          |
| <b>19</b>       | <b>Champion Bitch</b>      |
| <b>20</b>       | <b>Veteran Bitch</b>       |

### SCHNAUZERS:

Kennel Club Challenge Certificate - Dog

- |                 |                          |
|-----------------|--------------------------|
| <b>Class 23</b> | <b>Minor Puppy Dog</b>   |
| <b>24</b>       | <b>Puppy Dog</b>         |
| <b>25</b>       | <b>Junior Dog</b>        |
| <b>26</b>       | <b>Novice Dog</b>        |
| <b>27</b>       | <b>Graduate Dog</b>      |
| <b>28</b>       | <b>Post Graduate Dog</b> |
| <b>29</b>       | <b>Limit Dog</b>         |
| <b>30</b>       | <b>Open Dog</b>          |
| <b>31</b>       | <b>Champion Dog</b>      |
| <b>32</b>       | <b>Veteran Dog</b>       |

- |                 |  |
|-----------------|--|
| <b>Class 43</b> | <b>Special Beginners (Dog or Bitch)</b> entered in classes 23-42 |
| <b>Class 44</b> | <b>Special Black (Dog or Bitch)</b> entered in classes 23-42     |

### Judge: Mrs Caroline Wareing

Kennel Club Challenge Certificate - Bitch

- |                 |                            |
|-----------------|----------------------------|
| <b>Class 33</b> | <b>Minor Puppy Bitch</b>   |
| <b>34</b>       | <b>Puppy Bitch</b>         |
| <b>35</b>       | <b>Junior Bitch</b>        |
| <b>36</b>       | <b>Novice Bitch</b>        |
| <b>37</b>       | <b>Graduate Bitch</b>      |
| <b>38</b>       | <b>Post Graduate Bitch</b> |
| <b>39</b>       | <b>Limit Bitch</b>         |
| <b>40</b>       | <b>Open Bitch</b>          |
| <b>41</b>       | <b>Champion Bitch</b>      |
| <b>42</b>       | <b>Veteran Bitch</b>       |

### MINIATURE SCHNAUZERS:

Kennel Club Challenge Certificate - Dog

- |                 |                          |
|-----------------|--------------------------|
| <b>Class 45</b> | <b>Minor Puppy Dog</b>   |
| <b>46</b>       | <b>Puppy Dog</b>         |
| <b>47</b>       | <b>Junior Dog</b>        |
| <b>48</b>       | <b>Novice Dog</b>        |
| <b>49</b>       | <b>Graduate Dog</b>      |
| <b>50</b>       | <b>Post Graduate Dog</b> |
| <b>51</b>       | <b>Limit Dog</b>         |
| <b>52</b>       | <b>Open Dog</b>          |
| <b>53</b>       | <b>Champion Dog</b>      |
| <b>54</b>       | <b>Veteran Dog</b>       |

- |                 |   |
|-----------------|---|
| <b>Class 65</b> | <b>Special Beginners (Dog or Bitch)</b> entered in classes 45-64          |
| <b>Class 66</b> | <b>Special Black (Dog or Bitch)</b> entered in classes 45-64              |
| <b>Class 67</b> | <b>Special Black &amp; Silver (Dog or Bitch)</b> entered in classes 45-66 |
| <b>Class 68</b> | <b>Special White (Dog or Bitch)</b> entered in classes 45-64              |

### Judge: Mrs Carol Wareham

Kennel Club Challenge Certificate - Bitch

- |                 |                            |
|-----------------|----------------------------|
| <b>Class 55</b> | <b>Minor Puppy Bitch</b>   |
| <b>56</b>       | <b>Puppy Bitch</b>         |
| <b>57</b>       | <b>Junior Bitch</b>        |
| <b>58</b>       | <b>Novice Bitch</b>        |
| <b>59</b>       | <b>Graduate Bitch</b>      |
| <b>60</b>       | <b>Post Graduate Bitch</b> |
| <b>61</b>       | <b>Limit Bitch</b>         |
| <b>62</b>       | <b>Open Bitch</b>          |
| <b>63</b>       | <b>Champion Bitch</b>      |
| <b>64</b>       | <b>Veteran Bitch</b>       |

**See over for our superb  
Sponsorship opportunities**

# THE SCHNAUZER CLUB OF GREAT BRITAIN

*Promoting and safeguarding the interests of Schnauzers, Miniature Schnauzers and Giant Schnauzers since 1929*

## 90<sup>TH</sup> ANNIVERSARY CELEBRATIONS

### **Sponsorship opportunities to promote your Affix/Name**

*Will be allotted on a strictly first come, first served basis, so if you want to sponsor a specific award or Class, to avoid disappointment, contact Gail Wise  
brumist@aol.com as soon as possible*

- A: Affix/Name Panel** **Cost: £8.00**  
to appear in your breed's section of Commemorative catalogue
- B: Sponsored 1st Place Class Rosettes** **Cost/Class: £20.00**  
Your Affix or Name printed on tails (includes an affix panel)
- C: Sponsored Boxed 'CC' Award (Giant DCC)** **Cost/CC: £35.00**  
Your Affix/Name engraved (includes an Affix Panel)
- D: Sponsored Boxed 'RCC' (Giants 2 only)** **Cost/RCC: £30.00**  
Your Affix/Name engraved (includes an affix panel)

### **Confirmed Sponsorships:**

DCC & BCC Miniatures - Sponsored by Peter Newman  
RCCs Miniatures - Sponsored by Isobel Mundy  
Miniature Schnauzer Veteran - Sponsored by Marnimica  
Best Puppy Miniature classes & BPIS - Sponsored by Joyce Lee  
Special 1st place Prize Cards for Miniature classes - Len Anness

DCC & BCC Schnauzer - Sponsored by Miccosukees  
RCCs Schnauzers - Sponsored by Tickertape  
Schnauzer Veteran - Sponsored by Kateriteri  
Special 1st Place Prize Cards for Schnauzer classes - Sponsored by Leebren  
BCC Giant Schnauzer - Sponsored by Ferncliffe  
Special 1st Place Prize Cards for Giant classes - Sponsored by Brumist

Awards for Best of Breeds, Best in Show, Best Veteran in Show, Reserve Best Puppy in Show from SCGB

**All exhibitors and Spectators/Visitors**

**MUST check final guidance on the SCGB website**

**no later than 29 July for any changes,**

**which must be adhered to by all**

**MINOR PUPPY** For dogs of six and not exceeding nine calendar months of age on the first day of the Show

**PUPPY** For dogs of six and not exceeding twelve calendar months of age on the first day of the Show

**JUNIOR** For dogs of six and not exceeding eighteen calendar months of age on the first day of the Show

**NOVICE** For dogs which have not won a Challenge Certificate/CACIB/CAC/Green Star or a First Prize at an Open or Championship show (Minor Puppy, Special Minor Puppy, Puppy and Special Puppy classes excepted, whether restricted or not).

**GRADUATE** For dogs which have not won a Challenge Certificate/CACIB/CAC/Green Star or four or more First Prizes at Championship Shows in Graduate, Post Graduate, Minor Limit, Mid Limit, Limit and Open classes, whether restricted or not where Challenge Certificates were offered for the breed.

**POST GRADUATE** For dogs which have not won a Challenge Certificate/CACIB/CAC/Green Star or five or more First Prizes at Championship Shows in Post Graduate, Minor Limit, Mid Limit, Limit and Open classes, whether restricted or not where Challenge Certificates were offered for the breed.

**LIMIT** For dogs which have not become Show Champions under Kennel Club Regulations or under the rules of any Governing Body recognised by the Kennel Club, or won 3 or more CC/CACIB/CAC/Green Stars or won 7 or more First Prizes in all at Championship Shows in Limit and Open Classes, confined to the breed, whether restricted or not, at Shows where Challenge Certificates were offered for the breed.

**OPEN** For all dogs of the breed for which the class is provided and eligible for entry at the Show

**CHAMPION** For dogs which have been confirmed a Champion or Show Champion under Kennel Club Regulations or under the rules of any governing body recognised by the Kennel Club.

**VETERAN** For dogs of not less than seven years of age on the first day of the Show

**SPECIAL BEGINNERS** For Exhibit, Handler or Owner not to have won a Challenge Certificate

**SPECIAL BLACK** Same as Open but restricted with regard to colour

**SPECIAL SALT & PEPPER** Same as Open but restricted with regard to colour

**SPECIAL BLACK & SILVER** Same as Open but restricted with regard to colour

**SPECIAL WHITE** Same as Open but restricted with regard to colour

**NFC** Societies may at their discretion, accept Not for Competition entries. Societies may accept such entries from breeds of dog not included within the title of the Society

**No entry to showground before 9am**

**Remember COVID guidelines at all times  
HANDS : FACE : SPACE**

**Raffle tickets and food tokens can be pre-purchased  
to avoid cash handling on the day**

**Check final changes to COVID guidance on SCGB  
website by 29th July 2021**

## **DEFINITIONS OF CLASSES**

In the following definitions, a Challenge Certificate includes any Show award that counts towards the title of Champion under the Rules of any governing body recognised by the Kennel Club.

Wins at Championship Shows in breed classes where Challenge Certificates are not on offer shall be counted as wins at Open Shows.

In the case of a dog owned in partnership and entered in Members' classes or competing for Members' Specials each partner must at the time of entry be a member of the Society.

In estimating the number of awards won, all wins up to and including the seventh day before the date of closing of entries shall be counted when entering for any class i.e. **3rd July 2021**

Wins in Variety classes do not count for entry in Breed classes but when entering in Variety classes, wins in both Breed and Variety classes must be counted. A first prize does not include a Special Prize of whatever value.

If an exhibitor reports before the judging of a class or classes that a dog has been entered which is ineligible, the exhibitor may choose one of the following options:

- (1) Withdrawal  
The dog may be withdrawn from competition subject to the conditions of Regulations 20.
- (2) Transfer
  - a. If a dog is ineligible for a class or classes as regards its breed, colour, sex, weight or height the Show Secretary shall transfer it to the equivalent class or classes for the correct breed, colour, sex, weight or height or, in the event of there being no equivalent class, Minor Puppy and Puppy excepted, to the Open class for the correct breed, colour, sex, weight or height.
  - b. For an exhibit entered incorrectly in a Minor Puppy class, Puppy class or Junior Class, which is over age but under twelve calendar months of age, eighteen calendar months of age or 24 calendar months of age respectively, the Show Secretary shall transfer the exhibit to the Puppy class, Junior class or Yearling Class respectively for the correct breed, colour, sex, weight or height and in the event of there being no Puppy, Junior or Yearling Class to the Open class for the correct breed, colour, sex, weight or height.
  - c. For any reason other than the above, the Show Secretary shall transfer it to the Open class for the correct breed, colour, sex, weight or height.
  - d. If an exhibit arrives late and misses a class, even if it is the only class in which the dog is entered, the dog may not be transferred to any other class.

## **COVID-19 REGULATIONS**

This show will be held in line with Kennel Club and Government guidelines in place at the time of the show.

**The designated COVID-19 Safety Officer is Mr Les Wareham**

**By entering the show, you agree to abide by the rules set out below. Anyone not abiding by the rules will be asked to leave. Entry details will be shared, if requested, as part of Track and Trace. If an exhibitor, or anyone in their household, has COVID-19 related symptoms or has tested positive for COVID-19 in the past month, they must NOT attend the venue/event. All exhibitors and spectators/visitors must check final guidance on the SCGB website no later than 29 July for any changes, which must be adhered to by all**

## **ON THE DAY:**

1. If displaying any COVID-19 symptoms **DO NOT** attend this show
2. **MASKS/ FACE VISORS.** Can all exhibitors have a mask available. They will need to be worn when in the ring. Masks must also be worn when using WCs in the pavilion. If you are exempt, then bring your exception lanyard. The judge will also wear a face mask whilst judging the dogs
3. The judge will sanitise hands after assessing each dog. The handler will show the dog's teeth to the judge
4. Parking - We ask exhibitors to park sensibly, observing social distancing rules. If directed please be considerate to others
5. There will be **NO BINS** provided. All exhibitors and persons attending the show must take home all rubbish and dog poo bags. Plastic bags will be available if necessary
6. Please adhere to the one-way system in place when using the WCs in the club house. Please keep these clean and adhere to one person use at all times. The toilets will be inspected to ensure plenty of hand sanitiser, soap and water is available. Disinfectant Spray will be available in each toilet, please use on toilet seat and door handle after use
7. **CAGES** - No cages allowed ringside. Spaces will be large enough behind your vehicle for a small pop-up gazebo and grooming table
8. No ringside spectators are allowed, but you are welcome to sit at a distance from the ring to watch exhibits. Please self-distance from others whenever possible
9. No trophies will be awarded at this show
10. Tables and chairs will not be available for use at the show. Please bring your own
11. All Not for Competition dogs must be entered online before close of entries. Any Not for Competition Dogs not previously entered online will not be permitted onto showground
12. Track and Trace forms are to be filled out by every individual attending the show prior to arrival
13. There will be a COVID compliant catering facility at the show, selling refreshments and a variety of wraps/crepes and sweet desserts. Vegetarian and gluten free options. Tokens can be purchased on entry form at £2.50 each, if you prefer not to handle cash on the day. Two tokens will buy a drink and a wrap or dessert, please add as many as you wish to your entry form
14. Raffle. There will be a 5-star raffle with generous prizes donated by the SCGB. Tickets are £1 a strip, only available with the entry form (NO tickets sold on the day)
15. Commemorative catalogues only be available with entry form. None for sale on the day. **Your ring number(s) catalogue, food tokens (see p10 for details) and raffle tickets will be available (in zip lock bag) upon entry to the show**
16. Please be reminded that the Committee have worked hard to be able to put this event on for you. Due to the current pandemic, the event has to be heavily managed to ensure the safety of everyone involved. Please follow all instructions you are given

**ON ENTERING THIS SHOW, YOU ARE AGREEING TO ABIDE BY THE ABOVE CONDITIONS AND DO SO AT YOUR OWN RISK.  
ANYONE NOT ABIDING BY THESE RULES WILL BE ASKED TO LEAVE.  
Please check the SCGB website and dog press breed notes for latest updates and changes to the above rules in accordance to HMG guidelines**

**Track and Trace Contact Form  
Saturday 1st August 2021**

Recommended arrival times Schnauzers not before 11.30  
Miniature Bitches: not before 11.30

**NO ENTRY TO SHOWGROUND FOR EXHIBITORS  
OR VISITORS BEFORE 9.00am**

- ONE FORM TO BE COMPLETED FOR **EVERY CAR** ENTERING THE SHOWGROUND
- **EVERY PERSON** IN THE CAR MUST BE LISTED
- IT IS **ESSENTIAL** THAT YOU HAVE COMPLETED THIS FORM **IN ADVANCE**, READY TO HAND IN WHEN YOU ARRIVE AT THE SHOW
- ANYONE WITHOUT A FORM OR NOT NAMED WILL **NOT BE ALLOWED ONTO THE SHOWGROUND**

CAR REGISTRATION:

Name	Contact Number or Email Address

Arrival time ..... 1st August 2021

Leave time ..... 1st August 2021

**PLEASE ENSURE THAT THE FOLLOWING ARE COMPLETED IN FULL**

- Sign and date cheque payable to SCGB
- Sign Entry Form i.e. Declaration
- Class Numbers and correct age for class i.e. Breed, Puppy, Junior etc.
- Date of Birth, correct Registered Name, Sire and Dam
- Correct payment for breeds with CCs or NOT FOR COMPETITION
- Payment section filled in
- Correct Address with Postcode and Telephone Number
- This can avoid the return of your entry form for correction

*If you require confirmation of receipt of entry please send an SAE or Postcard*

**ADDRESS WITHHELD FOR PUBLICATION**

Please note the points below:

- Tick the box near your name and address on the front of the entry form if you do want your details to appear in the catalogue. Your name will still be printed above your dog record(s) as normal
- Your address is still needed for the sending out of schedules - so you must still enter your address in the normal way

It is most important to put your correct postal address on the Entry Forms

Address should include:

House Number (not just House Name)  
Postal Town and Correct Postcode

**THE ABOVE IS ONLY IF A POSTAL ENTRY IS MADE AND WE ASK THAT UNLESS ABSOLUTELY NECESSARY ALL ENTRIES ARE MADE ON-LINE**

**THANK YOU**

**SUPER 5\* ANNIVERSARY RAFFLE**

To reduce cash handling on the day, please purchase your raffle tickets when entering

5\* Prizes include;  
A Juicer  
Sandwich Toaster  
Case of Wine  
Chocolates, Bubbly and Glasses  
Mini Griller

*All can be used when you get home from winning at the show!*

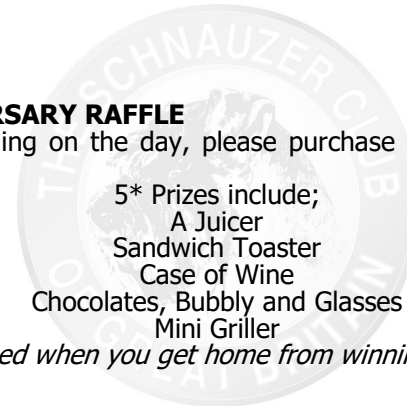

## **REGULATIONS FOR THE PREPARATION OF DOGS FOR EXHIBITION F(Annex B)**

1. These Regulations must be observed when a dog is prepared for exhibition and/or exhibited at any Kennel Club Licensed event. Objections may be referred to the General Committee for disciplinary action under these Show Regulations and/or for disciplinary action under Kennel Club Rule A 42.
  - a) A dog found to have been exhibited in breach of these Regulations will automatically be disqualified from exhibition at the show and from any award gained thereat.
  - b) Unless the exhibitor provides a satisfactory explanation for the dog being exhibited in breach of these Regulations then he/she may be subject to further penalties of either a fine or as listed under Rule A 42.
2.
  - a) No substance which alters the natural colour, texture or body of the coat may be present in the dog's coat for any purpose at any time during the Show. No substance which alters the natural colour of any external part of the dog may be present on the dog for any purpose at any time during the Show.
  - b) Any other substance (other than water) which may be used in the preparation of a dog for exhibition must not be allowed to remain in the coat or on any other part of the dog at the time of exhibition.
3. No act or operation which alters the natural conformation of a dog or any part thereof may be performed except:
  - (a) Operations certified to the satisfaction of the General Committee.
  - (b) The removal of dew claws of any breed.
  - (c) Operations to prevent breeding provided that such operations are notified to the Kennel Club before neutered dogs are shown.Nor must anything be done calculated in the opinion of the General Committee to deceive.
4. The General Committee without previous notice may order an examination of any dog or dogs at any Show. Any examination thus ordered will be made by a person having executive authority who shall have a written directive from the Kennel Club in their possession. Samples may be taken for further examination and analysis.
5. An individual has the right to lodge an objection to a dog only if he/she is the owner or handler of a dog competing in the same breed or class. An objection may, however, be lodged by an official of the Show or by anyone so deputed by the Kennel Club. It will be the responsibility of the individual who lodges the objection or the official (as appropriate) to substantiate the grounds for the objection. The Kennel Club will substantiate the grounds for an objection made on its behalf.
6. Any objection by an individual related to an infringement of these Regulations must be made in writing to the Show Secretary at his/her office before the close of the Show and the individual must produce evidence of identity at the time of lodging the complaint.

### **Food Tokens (To avoid handling cash on day)**

A COVID compliant catering facility will be at the show, selling refreshments and a variety of wraps/crepes and sweet desserts. Vegetarian and gluten free options. Tokens can be pre-purchased via entry form at £2.50 each and will be included in your zip folder along with ring number(s) catalogue and raffle tickets if purchased in advance. Two tokens will buy a drink and a wrap, or dessert; please add as many as you wish to your entry form

## **DOGS IN VEHICLES ON HOT DAYS**

Your dog is vulnerable and at risk during hot weather and the Kennel Club offers the following guidance to help guide you through the do's and don'ts travelling to and whilst at KC licensed events

**Your dog is vulnerable and AT RISK if left in a vehicle in high temperatures and even on days considered as slightly warm**

### **Please take care of your dog**

**If your dog is found to be at risk forcible entry to your vehicle may be necessary without liability for any damage caused**

- When travelling to a show please take a moment to consider whether the route to the show is on a busy holiday route, and leave earlier to avoid increased time in traffic jams
- If your vehicle is not air-conditioned seriously consider whether travelling to the show is a good idea at all
- The vehicle should be as fully ventilated as possible, and plenty of stops should be taken, with lots of water available to drink
- Ensure your dog is not sitting in full sunlight. There should be plenty of free flowing air around the dog
- When at the show, never leave your dog in the vehicle
- Keep the dog in the shade - take your own shade for example a large umbrella and always have plenty of water available to drink so your dog stays well hydrated
- Avoid your dog taking part in unnecessary exertion, or from standing in exposed sunlight for extended lengths of time

Remember, if you feel hot your dog is very likely to feel much hotter and dehydrated, and this could lead to dire results - Please look after your dog's welfare

**WARNING: IF YOUR DOG IS FOUND TO BE AT RISK FORCIBLE ENTRY TO YOUR VEHICLE MAY BE NECESSARY WITHOUT LIABILITY FOR ANY DAMAGE CAUSED**

Anyone whose dog is entered at a Kennel Club licensed event should take all reasonable steps to ensure the needs of their dog(s) are met, and should not put a dog's health and welfare at risk by any action, default, omission or otherwise. Breach of Kennel Club Regulations in this respect may be referred to the Board for disciplinary action under Kennel Club Rules and Regulations.

The use of pinch collars, electronic shock collars, or prong collars, is not permitted at any show licensed by the Kennel Club. This shall apply at the venue or within the precincts of the show.